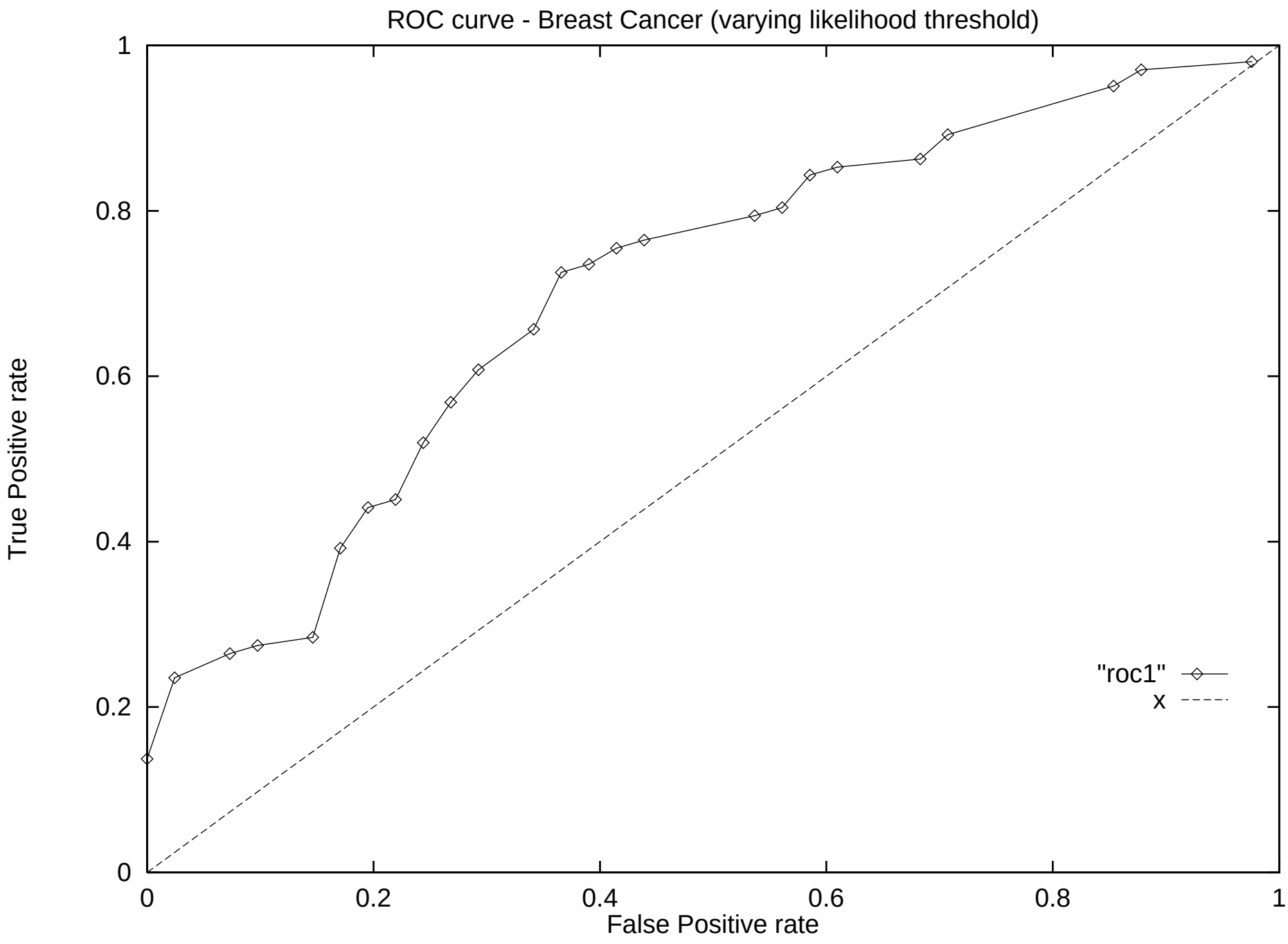
ROC curve - Breast Cancer (varying likelihood threshold)
True Positive rate
False Positive rate
0
0.2
0.4
0.6
0.8
1
"roc1"
x